

Elevation

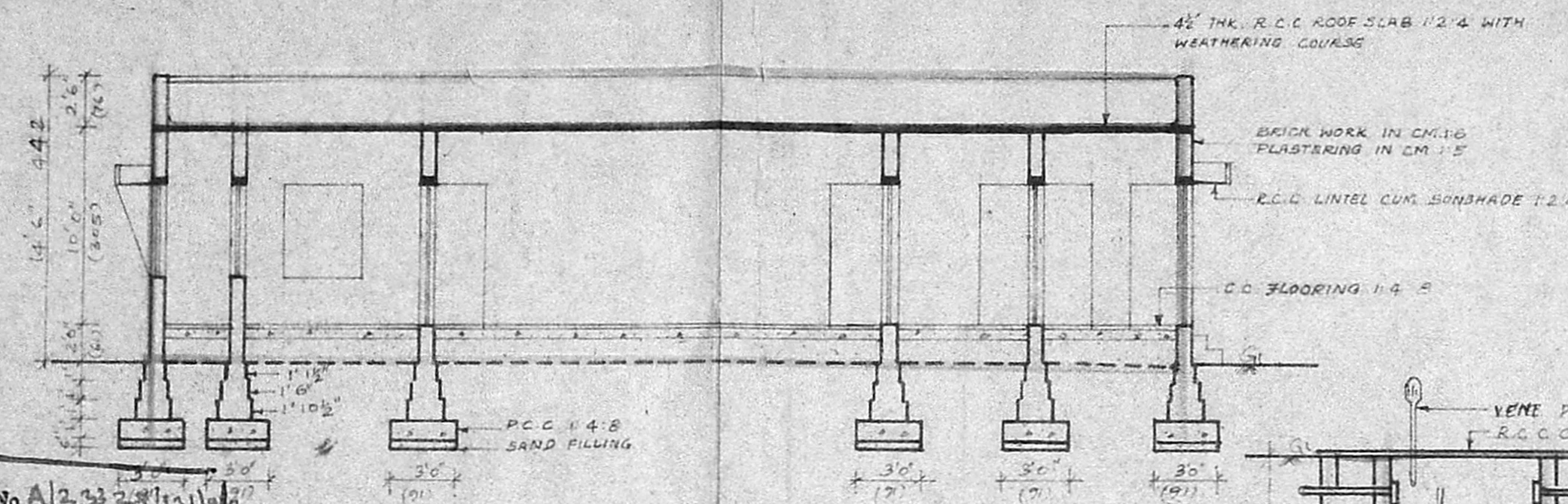

Section on "A B"

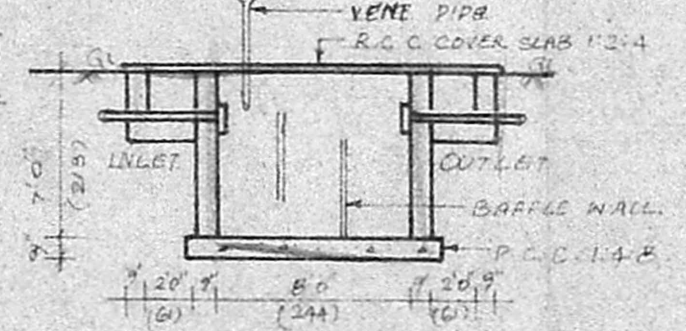

Details of Septic tank

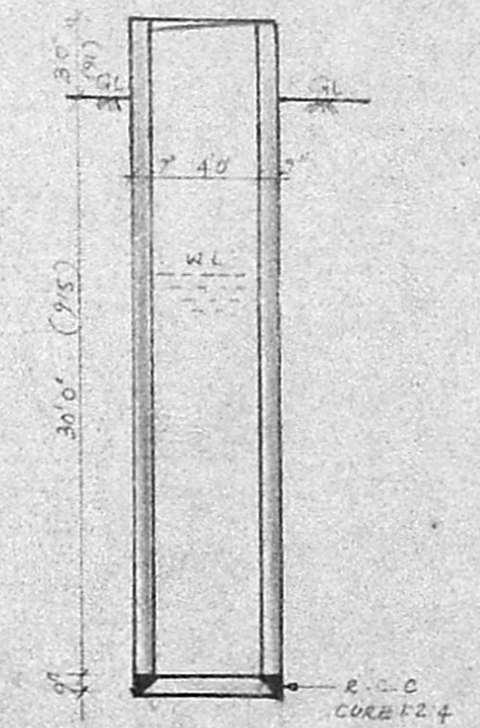

4'0" Ø Well

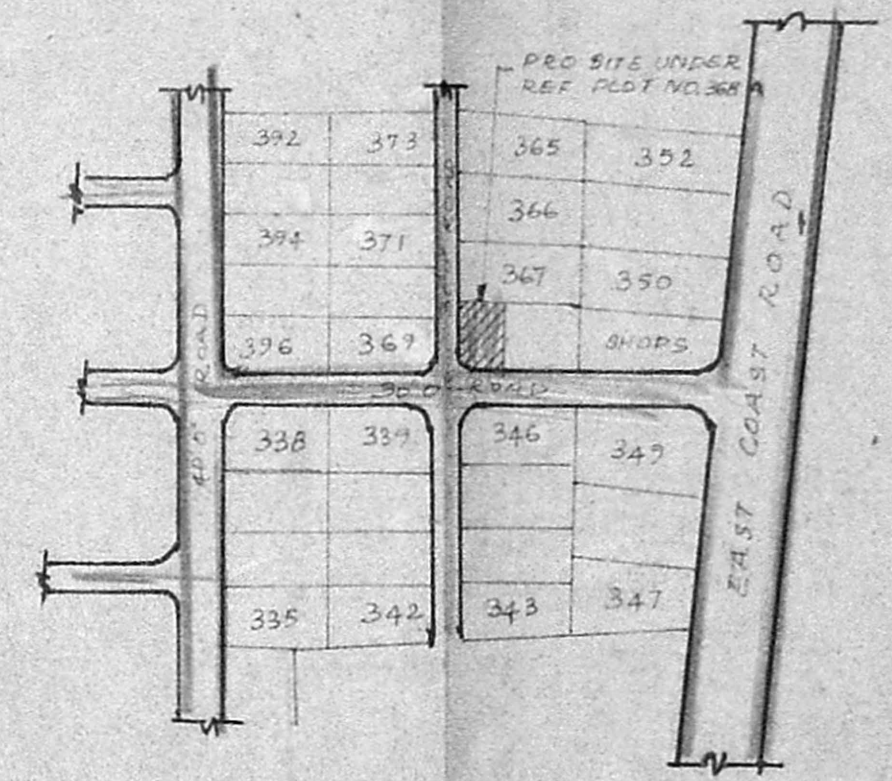

Key plan (nts)

Planning Permit No. A/23223/131/93  
**APPROVED**  
 SUBJECT TO THE CONDITIONS IN THIS OFFICE LETTER.  
 No. A3/28107/93  
 FOR MEMBER SECRETARY  
 MADRAS METROPOLITAN  
 DEVELOPMENT AUTHORITY  
 MADRAS - 600 008.

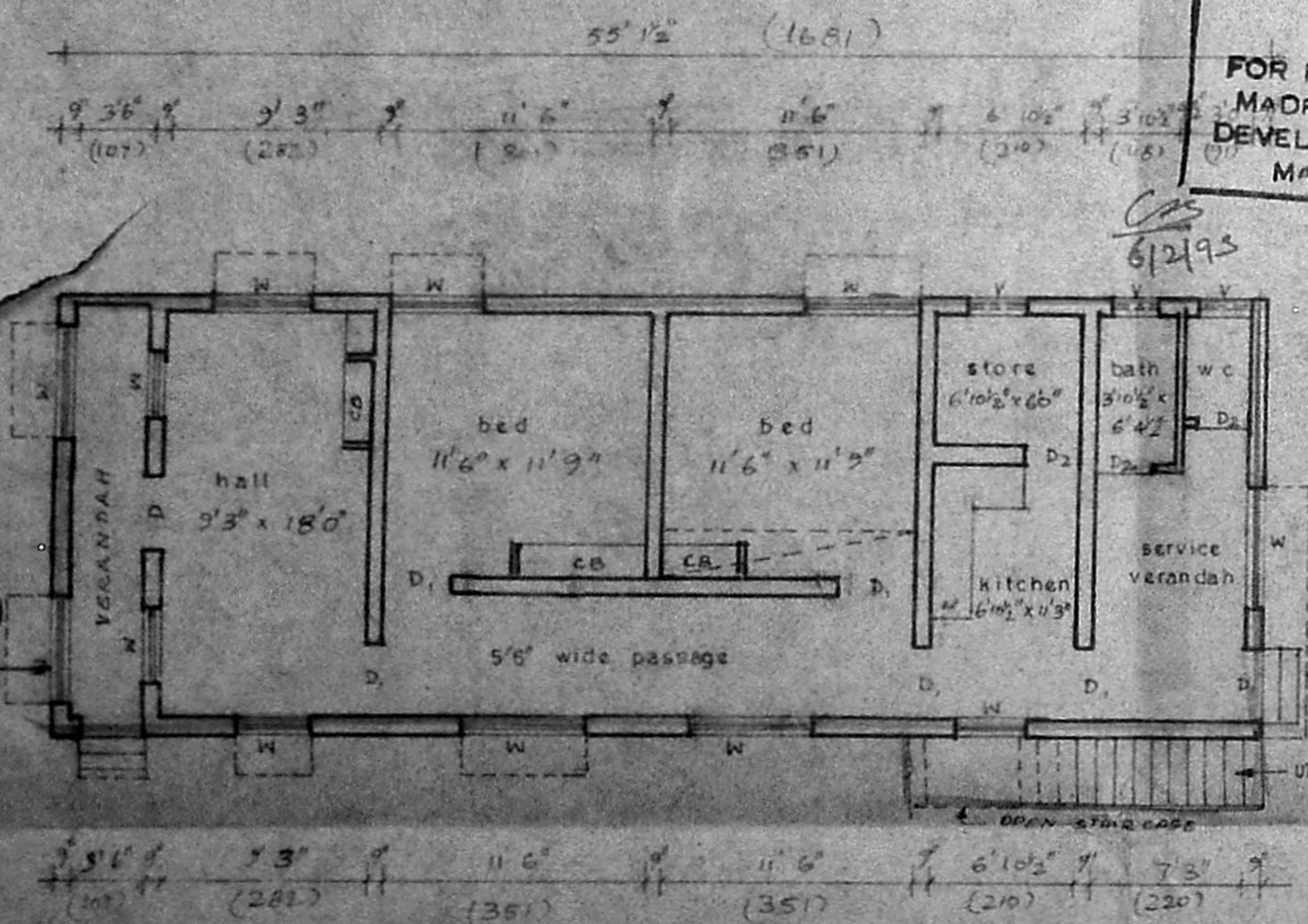

Ground floor plan

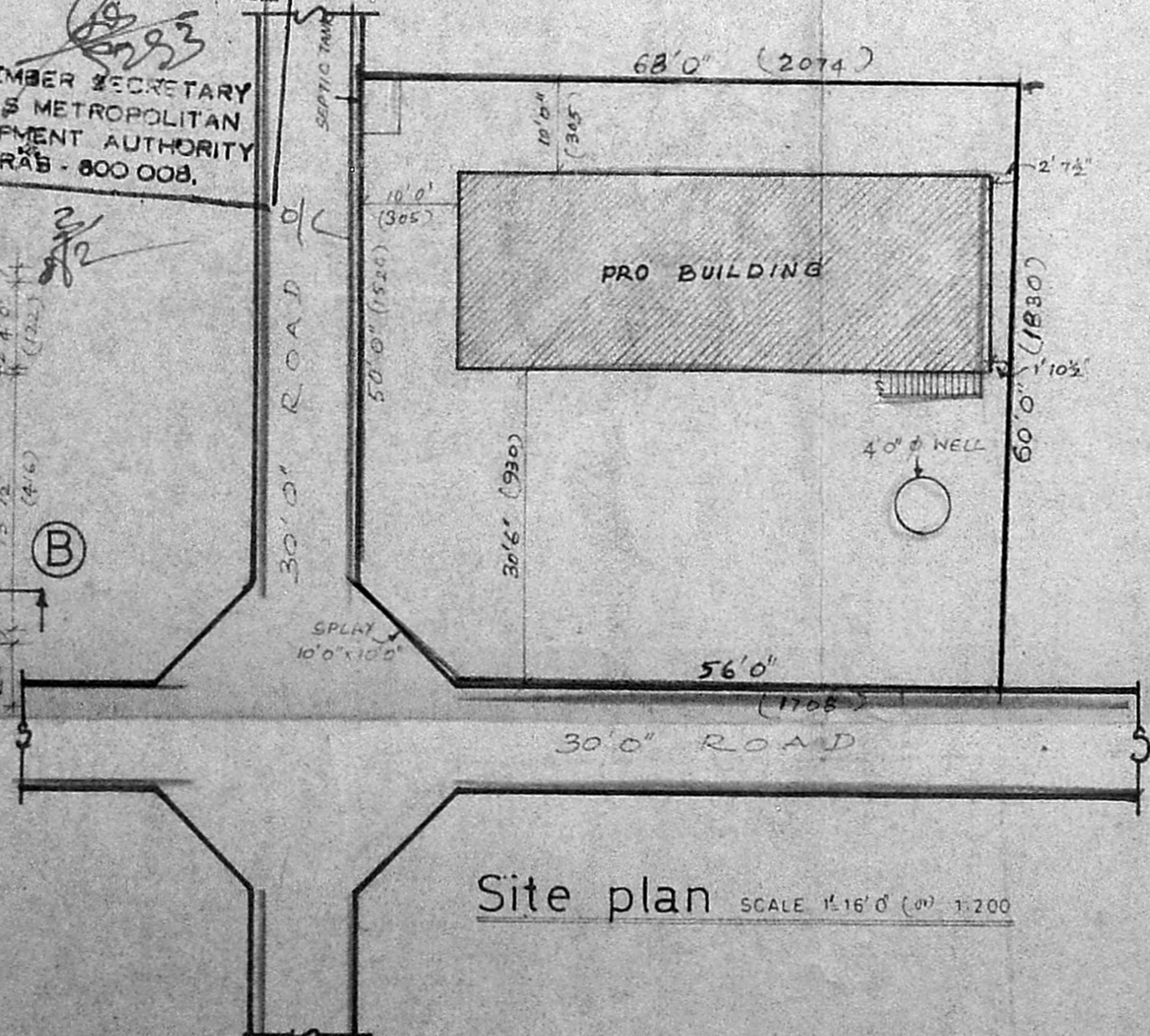

Site plan SCALE 1/16" (or) 1:200

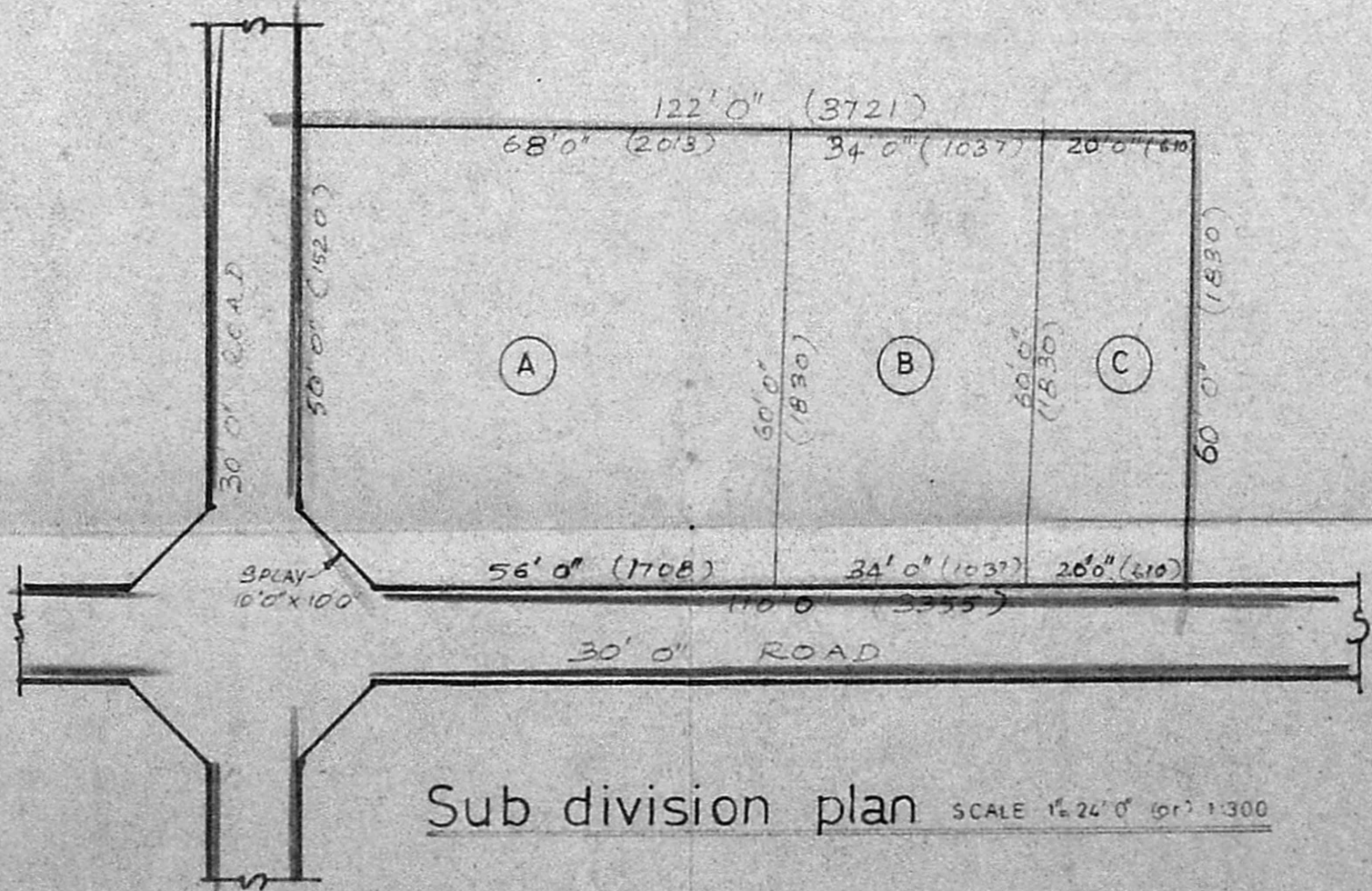

Sub division plan SCALE 1/24" (or) 1:300

**AREA DETAILS**

|                 |                |                       |
|-----------------|----------------|-----------------------|
| Total plot area | 7247 sqft (or) | 673.24 m <sup>2</sup> |
| Sub division A  | 4007 sqft (or) | 372.25 m <sup>2</sup> |
| Sub division B  | 2040 sqft (or) | 189.52 m <sup>2</sup> |
| Sub division C  | 1200 sqft (or) | 111.46 m <sup>2</sup> |

PLAN SHOWING THE PROPOSED DWELLING HOUSE AT PLOT NO. 368 A, S.NO. 91/2A, SRI KAPALEESWARAR NAGAR, NEEL-ANGARAI VILLAGE, SAIDAPET TALUK, CHENGALPATTU M.G.R DISTRICT.

SCALE 1/8" (or) 1:100  
 DRN BY J.J.  
 DRG. NO. 143/92  
 DATE 30.10.92

**Joinery Details**

|                |            |             |           |
|----------------|------------|-------------|-----------|
| D              | door       | 3'3" x 7'0" | 99 x 213  |
| D <sub>1</sub> | door       | 3'0" x 7'0" | 91 x 213  |
| D <sub>2</sub> | door       | 2'5" x 7'0" | 76 x 213  |
| W              | window     | 5'0" x 4'6" | 152 x 137 |
| W <sub>1</sub> | window     | 4'0" x 4'5" | 122 x 137 |
| W <sub>2</sub> | window     | 3'0" x 4'5" | 91 x 137  |
| V              | ventilator | 2'4" x 2'0" | 75 x 51   |

**Area Details**

|             |                |                       |
|-------------|----------------|-----------------------|
| Plot area   | 4007 sqft (or) | 372.25 m <sup>2</sup> |
| Plinth area | 1075 sqft (or) | 99.87 m <sup>2</sup>  |

**Colour Index**

|          |          |
|----------|----------|
| Pro work | [Symbol] |
| Road     | [Symbol] |
| Boundary | [Symbol] |

P. Saminathan  
 Phone: 544751.  
**P. Saminathan, P.E.,**  
 Consulting Engineer & Surveyor,  
 LICENSED SURVEYOR,  
 CORPORATION OF MADRAS,  
 CLASS II REG. NO. 334,  
 157, BELLS ROAD,  
 CHENNAI, MADRAS-600 005.  
 OWNER  
 LICENSED SURVEYOR